U.S. Census Bureau
American FactFinder

THOMAS MAP 5: **TM-P017. Median Age: 2000; Created for Penn State Assignment**
Universe: **Total population**
Data Set: **Census 2000 Summary File 1 (SF 1) 100-Percent Data**
Escambia County, Florida by County Subdivision

NOTE: For information on confidentiality protection, nonsampling error, definitions, and count corrections see http://factfinder.census.gov/home/en/datanotes/expsf1u.htm.

Legend

Data Classes

Years
35.0 - 35.0
35.6 - 35.6
37.1 - 37.1
38.0 - 38.0

Features

Major Road
Street
Stream/Waterbody
Stream/Waterbody

Items ingraytext are not visible at this zoom level

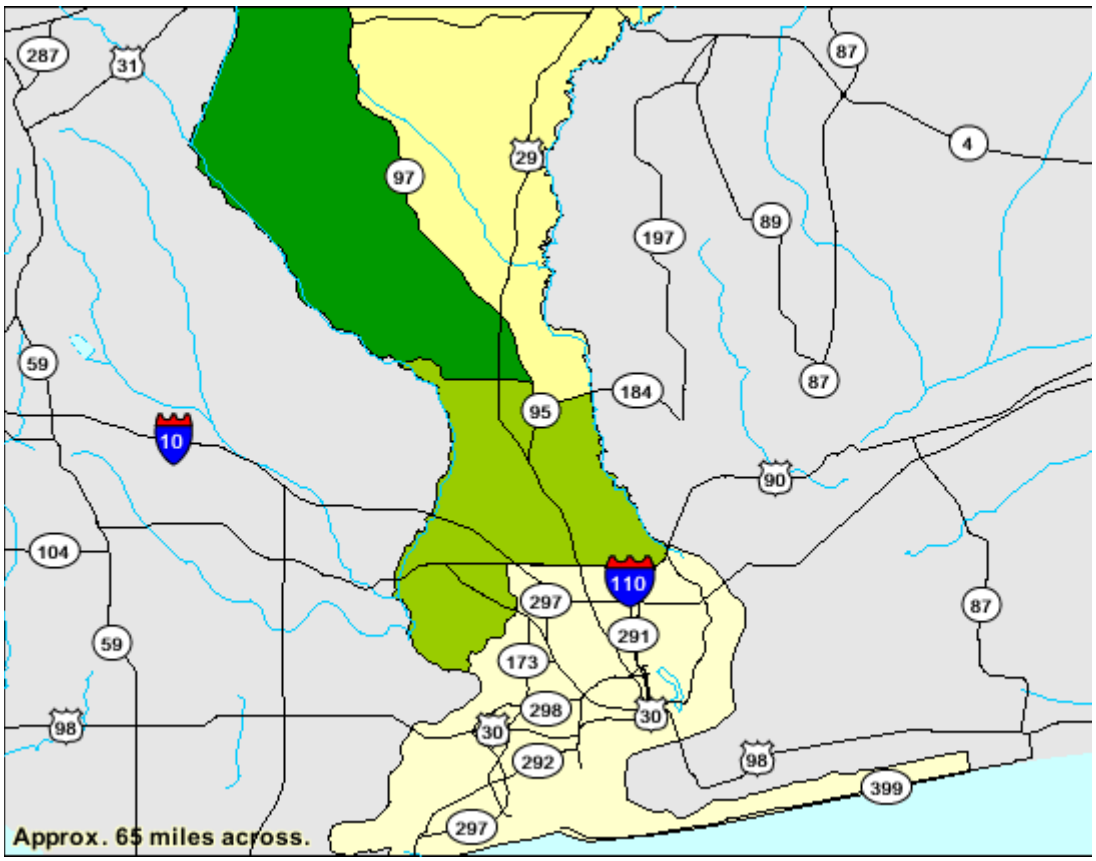

Source: U.S. Census Bureau, Census 2000 Summary File 1, Matrix P13. Scale 1:660000 inches

THOMAS Analysis: The map shows the distribution of the population by Median age. While there are differences between the various areas shown, not enough information is provided to determine whether the differences are statistically significant. No measure of variation is noted in the map products from the census data. One thing that can be noted - from Maps 1-4, showing the vast majority of the population lived in the southern part of the county, they seem to be younger in the southern region as well.

Note: The median is a measure of central tendency that makes no assumptions with regards to the distribution of the underlying population.